FARMVILLE.

With the beginning of the new season the ladies of our churches are united in active church work. What would the churches do without them? I heard a brilliant woman in Washington some years ago advise her sisters all to quit the churches and leave the "fat Bishops" to care for themselves. But she was foolish. Christianity is woman's best friend, and women of sense know it.

Mrs. Graham, wife of the pastor of the Presbyterian church attended a missionary meeting of the West Harmon Presbetery recently and on her return made a most interesting report to the local society.

Not only our grown folks but our babies have been attending the exposition. Farmville has done her duty by the great show. Everybody ought to go as a rebuke to ex-chief Barr.

I am told that no more earnest work was ever done in the history of the Normal school. Teachers and scholars are moved by enthusiasm to do their best and make the session memorable.

The last of our summer visitors have left us and the winter contingent hasn't as yet sent on their advance guard. They will come in time as Farmville is good winter as well as summer resort.

I heard one of our farmers make this astonishing statement the other day. He made a crop of tobacco which brought him about $800, and it cost him $71 to sell it. This is altogether outrageous. His guano bill was $67. Who can wonder that they are asking for relief, and who dares say that they are not entitled to it? I heard another farmer complain however, of the cost of storing his tobacco in the warehouse of the association.

The millenium hasn't yet come. Some people predict its coming in the next ten years. Let us hope they are right and that it will come next year.

The Prince Edward Board of Supervisors are offering the poor house tract of land for sale. This is an unusually good farm, as public property it has been unprofitable —officials and politicians are somehow failures when it comes to affairs practical. A farmer who knows how to work well his own farm is a flat failure when he begins to work on public roads.

The Baptists are enlarging the lecture room of their church building. Farmville already has the best churches of any town of like size in the State, and as to her side walks, she is "out of sight."

The family of Capt. J. D. Allen have joined him in Lynchburg.

Councilmen who are interested in town franchises are being looked after and trouble may be just ahead. Sworn law makers ought not to be constant law breakers. In some sections of the State they are going for those who fail to make honest returns of their personal property, and this will create general sensations. Men who are strictly honest in their private dealings so often dodge the demands of the government. They must not think it to be wrong.

The Methodist and Baptist have been holding protracted meetings and both have been well attended. It has been some time since Farmville has been moved by a religious awakening and it is high time that our people were impressed with the fact that "religion is the chief concern of mortals here below." We sing that in our churches on Sunday and then rush to our stores and offices and warehouse on Monday as though the things of this life were of any concern. Bank deposits absorb our energies and appreciations and the heavenly treasure commands only passing thoughts, should the Son of Man come suddenly he would find the oil low in the lamps and our lights dimly burning. We recall the days of the venerable Dr. Rosser who used to stir us to our depths and when "Buck" Fuqua would now and then lead the music with that stentorian voice of his sounding from the gallery where the colored were gathered. They no longer attend the services of the white churches, not even the Sexton who cares for the church buildings. They no longer trust white preachers or white teachers and are utterly averse to white influence in general. The gulf is widening and who can foretell the future of the two races so closely associated and yet so widely separated. There must be an infinite wisdom in it all, just as there is in the separation of the "gulf stream" from the other waters of the ocean.

Many of our Episcopal friends have greatly enjoyed the services of the great convention of their church which for the first time in its history met in historic Richmond. The Bishop of London preaching on the capital square in the open air must have been an impressive service and must convince us that ancient and honorable churches are going out in the world to "compel them to come in." If Voltaire was still living he would have to confess that christianity had not lost its power and that the Bible is not yet obsolete.

That is a moving appeal which our growers of tobacco has made to the law makers of the nation and we await with interest what effects are to follow. If the farmers will only "get together" and stay together they can dictate rather than make piteous appeals.

A visitor walking our streets the other day, and who had not been here for a number of years was heard to say "Farmville has improved more than any town in the State," and he was right.

Fall shopping is now at full tide and Ned Erambert is all smiles. He loves new goods and loves to show them and above all to sell them, and it is a real pleasure to buy goods from such a salesman. If you don't know just what suits you he can tell you.

Mr and Mrs. C. C. Fleming, who were married in New York are now at home to their Farmville friends in their Farmville home.

Housekeepers are complaining that vegetables are getting to be scarce and that other table luxuries are still soaring higher. None of us fear a famine but this thing of high prices for food products has gotten to be serious.

The rains have made our fall grazing good and our cattle look full if they are not fat, and there is a big difference between a full steer and a fat one.

The basement offices of our court house are receiving much needed improvements and the wonder is that they have been so much neglected for so many years. They are among the best office rooms in the country. Our clerk's office is well nigh perfect in all its appointments and our newly appointed clerk looks immensely comfortable in charge. It is the very best county office in the gift of the people and it is not often that the incumbent is dislodged.

The "Knights of the grip" are in daily evidence on our streets and a more genial, cheerful, companionable body of mortals are not met with. I am told by many of them that Farmville is one of their best selling points and now that we have up-to-date hotels it is a luxury to visit us.

Our millinery stores are ablaze with pretty things and new bonnets with sweeping plumes and flowers are the subjects of animated conversation among our lady friends. Our local dealers enjoy wide spread reputation and ship goods to other sections and even to distant States. I congratulate myself that I do not have to buy a new bonnet and that the ounce hat suits me above all others.

The trade in ready made clothing has received a wonderful impetus in the last two decades. There was a time when we had our suits and shoes made to order, but not so now. They are fashioned into shape in the large factories and are sent to us ready for wear. This has meant the destruction of minor industries and has made possible the mighty and in many cases the monster corporations.

In sympathy with the spirit of the age, Washington is fast becoming the home of centralized power. Is a king in sight, a monarchy the successor of democracy? Some one recently said "if we are to have a king, Roosevelt is a good beginning;" of this I have my doubts.

Major J. R. Martin is enjoying a holiday and is visiting friends and relatives in the South.

It takes more than a Mississippi steam boat to hold up under some people.

If there was room enough in the Pacific for Taft, there will be room enough for the fleet.

The man who invented "hokey-pokey" is dead, but the indigestion he invented will live on.

When Mr. Roosevelt gets to be an editor, proofreaders will be put among the "prohibited risks" by the life insurance companies.

Consumption is less deadly than it used to be. Certain relief and usually complete recovery will result from the following treatment:

Hope, rest, fresh air, and—*Scott's Emulsion.*

ALL DRUGGISTS: 50c. AND $1.00.

Swell Suit to Order of $25 and $30 Fabrics, Only . . . $12

A bargain purchase of fine Blue and Black Worsteds and Serges from Sweink, of Philadelphia. A splendid chance for you to test the superiority of Mertz-tailoring. Every suit guaranteed to fit and satisfy.

MERTZ and MERTZ Co.

906 F. Street, WASHINGTON, D. C.

BURFORD'S

Lynchburg's Bargain Store

You will find the newest things in Dry Goods, Notions, Shoes, Ladies' Suits, Skirts, Millinery, &c. Our prices are right. Our goods are the newest. Bought at the right prices. A Visit to Our Store Will Convince You.

920 Main St., LYNCHBURG, VA.

J. A. McGREGOR

We Offer in Our Dress Goods Department

36-in. Cream Panama, warranted all wool 50c. yd.
36-in. Cream Mohair 50c. yd.
36-in. Cream Serge all wool . . . . 50c. yd.

SILK DEPARTMENT

19-in. White Jap Silk 25c.
23-in. White Jap Silk 35c. and 39c.
36-in. White Jap Silk 50c. and 59c.

Table of Torchon Laces
Special Value, per yd. 5c.

HAMBURGS.

Special sale of Hamburgs. Tables at 5, 10 and 25c. Unmatchable at the price.

VAL LACES

Edgings and insertions, 50c. to $1.00 per piece of 12 yds.

Interesting Prices in Wash Goods, White Goods, etc., etc.

MILLINERY DEPT.

Shows all the newest things at lowest prices.

McGREGOR'S

Cor. Main & Tenth Street, Lynchburg, Va.

George L. Austin,

PRACTICAL MECHANIC

LATEST MACHINERY AND BEST TOOLS EMPLOYED IN MY WORK.

SATISFACTION GUARANTEED AND WORK TURNED OFF WHEN PROMISED

My terms are reasonable. Your patronage solicited.

GEORGE L. AUSTIN Appomattox, Va

POCKET FLASKS FOR TRAVELING

Should be filled from quart bottles of STEPTOE'S CHOICE Whiskey as a safeguard against malaria, cramps and the ills incident to change of water. Here you can get superior liquors in the original packages without running the risk of dilution or adulteration, and without paying two or three profits en route from distillery to your satchel or suit case.

W. T. Steptoe & Co.

Main and 12th Sts., Lynchburg, Va

WILL WHITE DRY GOODS CO., Inc.

The Corner Store

1101 Main St. — Lynchburg, Va.

We enjoy the patronage of the country people by giving them polite service and above all,

QUALITY OF MERCHANDISE.

We sell our goods under a guarantee and it will interest you to inspect our

Millinery, Shoe and Ready-to-Wear Departments,

Before Purchasing Elsewhere.

WILL WHITE DRY GOODS Co. Lynchburg, Va.

N. & W. R. R. Norfolk and Western R.R.

Schedule in Effect

July 14 1907.

Leave Appomattox, Virginia

WESTBOUND.

No. 17. 1.01 p. m. For Roanoke, Bluefield, Kenova, Columbus and Chicago. Pullman Sleeper to Memphis. Pullman Sleeper Roanoke to Columbus, Cincinnati, St. Louis and Chicago. Cafe Car. Also for Radford, Pulaski, Bristol, Knoxville, Chattanooga, and intermediate points.

No. 15, 1:20 a. m. For Radford, Pulaski, Bristol and beyond. Also for Bluefield and Pocahontas. Also for all stations Winston-Salem Division via Roanoke. Pullman Sleeper to Bristol and Columbus. Cafe Dining Cars Toledo and Chicago.

No. 41 (Washington and Chattanooga limited) Leaves Lynchburg 3:55 a. m. for Bristol, and the South. Pullman Sleepers to New Orleans and Memphis. Cafe Dining Cars.

No. 5, 4:34 p. m. Roanoke Express, daily for Lynchburg and Roanoke. Parlor Car.

EASTBOUND.

No. 4, 4:34 p. m. For Farmville, Petersburg, Norfolk, and intermediate points. Connects at Petersburg for Richmond. Pullman Sleeper to Norfolk. Dining Car.

No. 30. 3:46 a. m. For Petersburg, Norfolk, Richmond and intermediate stations. Pullman sleepers to Norfolk and Richmond

No. 6. 9:41 a. m. Roanoke Express, daily, for Farmville, Petersburg, Richmond, and Norfolk. Parlor Car

Fort urther information apply to agent N & W. Ry., or

W. B. BEVILL, Gen. Pass. Agt. M. F. BRAGG Trav. Pass. Agt

Roanoke, Va.

Southern Railway

Schedules.

N. B. Following schedule figures published only as information and are not guaranteed.

Southbound: Trains leave Lynchburg.

3.20 A M. No. 33: For Charlotte, Columbia, Augusta, Pullmans, day coaches and dining cars.
4:20 A M. No. 37. Solid pullman train to Atlanta, New Orleans, the South and Southwest.
8.50 A M. No. 19: Local to Danville and Charlotte, connecting at Greensboro for points east and west thereof.
2.05 P M. No. 9: Local to Danville.
2.20 P M. No. 35: To Atlanta, New Orleans, the South and Southwest.
4.15 P M. No. 29: Jacksonville Limited. All Florida points.
9.05 P M. No. 39: To Atlanta and the South.

NORTHBOUND

Trains leave Lynchburg:

No. 34, 2.00 A M. No. 42, 3.10 A M. No. 38, 3.45 A M. No. 40, 8:40 A M. No. 10, 9:48 A M. No. 44, 1:40 P M. No. 36, 5:40 P M. No. 30, 6:10 P M, all for Washington, D. C. and the North. 7:15 P M, No. 20: Local for Charlottesville. All through trains carry pullmans and Southern Railway dining cars.

Trains leave Richmond, Va. for all points south, as follows: 7:00 A M, 11:15 A M and 11:30 P M.

C. W. WESTBURY, D. P. A., 920 E Main St, Richmond, Va.
C. H. ACKERT, V-P and Gen Mgr.
S. H. HARDWICK, Pass Traf Mgr.
W H TAYLOE, G P A. Washington, D C.

A A. McCORKLE,

1022 MAIN, STREET, LYNCHBURG, VA.

FURNITURE AND HOUSE FURNISHING.

EVERGREEN SUPPLY CO.

B. F. GUNTER Manager.
EVERGREEN, VA.

Dealers in GENERAL MERCHANDISE.

Specialties: Flour, Feeds and Grain.

Agents for Harter's Flour:

A. No. 1 Best Patent Flour $4.75
General Favorite good extra 4.00
Ship stuff per ton 27.00
Hay 24.00

☞ We are buyers of all kinds of produce, Cross Ties, Pine, Oak, Chestnut and Poplar Wood, for which we pay highest market price. Give us a trial.

500 young men and women WANTED to fill positions of trust. The business world is daily looking for well TRAINED young people who can assume business responbilities and give busy business men the HELP they need. For catalogue or desired information WRITE PIEDMONT BUSINESS COLLEGE, Lynchburg, Va.

Living expenses and tuition low

COMPREHENSIVE CORRESPONDENCE COURSES

NOTICE! NOTICE!

Sewing Machines, Lamps, Clocks, Watches, Umbrellas, &c.

Repaired by

N. H. GREGORY

Appomattox, Virginia

UNIVERSITY COLLEGE OF MEDICINE RICHMOND VIRGINIA

STUART McGUIRE M. D., PRESIDENT.

Modern Laboratories in Charge of Specialists
Clinics in Five Hospitals
Rated as First-Class by those who Know
Three free catalogues—Specify Department.
MEDICINE - DENTISTRY - PHARMACY

FOLEY'S KIDNEY CURE

Makes Kidneys and Bladder Right

WHEN YOUR EYES GIVE YOU TROUBLE

You should give them the best attention possible. Have them examined only by those who thoroughly understand the different methods of examination. The adjusting of Spectacles and Eye-Glasses is no child's play and unless properly executed, will often lead to bad results.

WE MAKE A SPECIALTY OF HIGH-CLASS PRESCRIPTION WORK and show all the latest improvements in Spectacles and Eye-Glasses, Expert Service Lowest charges

THE S. GALESKI OPTICAL COMPANY

EIGHTH AND MAIN STS.

RICHMOND, VA

Spectacles and Eye-Glasses make a Handsome Present.—Mail Order Receive Prompt Attention.

CHEAP JEWERLY

is the most costly. We try to give 100 cents of value for every dollar spent with us. Not how little, but how much we can give for your money is our endeavor

BUCHANAN & SON,

Jewelers,

111 East Broad Street,

Richmond, Va.

Woody-Evans Company,

DEALERS IN

GROCERIES, SEEDS, HAY, GRAIN, MILL FEED, LIME ETC.

We also handle AMERICAN STOCK FOOD for Horses, Cows, Hogs and Chickens. The only cattle powder on the market that carries a written guarantee Give it a trial.

WOODY-EVANS COMPANY,

1216 MAIN STREET,

LYNCHBURG, - VA.

(Opposite Warehouse.)

PATENTS

and TRADE-MARKS promptly obtained in all countries, or no fee. We obtain PATENTS THAT PAY, advertise them thoroughly, at our expense, and help you to success.

Send model, photo or sketch for FREE report on patentability. 20 years' practice. SURPASSING REFERENCES. For free Guide Book on Profitable Patents write to

503-505 Seventh Street, WASHINGTON, D. C.

D. SWIFT & Co.

WHITE'S NOAH'S ARK

The place for Values and Real Bargains.

1019 Main St. — Lynchburg. Va. opposite John E. Gannaway's.

Cheap—is a mere by-word. Here it has a dictionary meaning.

Money at 6%

$100
$200
$300
$500
$1,000

To Lend on Appomattox Farms.

A. H. CLEMENT, Attorney.

SAVED!

T. A. Smith & Co.,

West Appomattox, Va.

Heating and Cooking Stoves, Furniture and Mattresses.

UNDERTAKING:

Careful and personal attention given to all orders and funeral directions. SAVE YOUR MONEY. Telegraph and Long Distance Phone.

FOLEY'S HONEY AND TAR

stops the cough and heals lungs

Buy Yourself a Home while our lands are cheap. Come to see me; small cash payment required. Call for big list of Farms.

A. H. CLEMENT.

West Appomattox, Va.

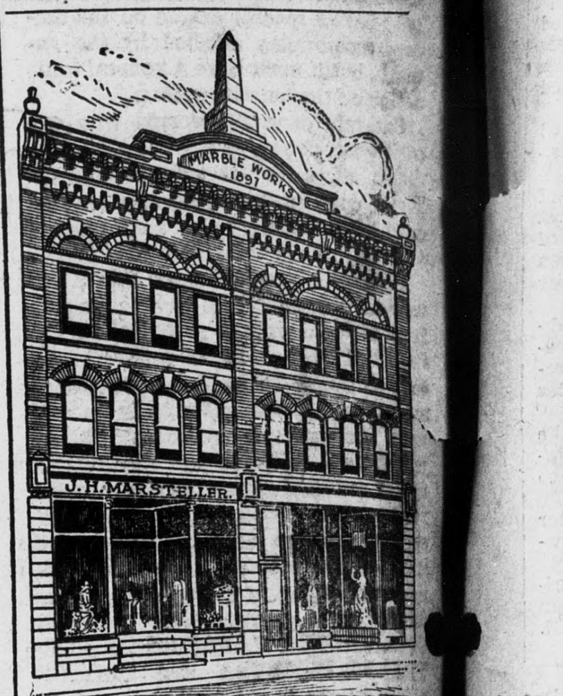

Same Firm, but NEW STORE, NEW STOCK

One of the Largest and Best Equipped Plants in the South for . . . .

Monuments, Tomb Stones, Iron Fencing, Mantels, Tile, Grates and Granolithic Work

Address A. S. WOOLRIDGE, West Appomattox, Va.

Agent for Roanoke City Marble and Mantle Works.

Nosena TRADE MARK

is a soothing, healing balm containing no drugs having a narcotic effect. It RELIEVES quickly and soothes the congested membranes and thoroughly heals and cleanses. Valuable not only for CATARRH but relieves colds, throat troubles, hay fever, "stopped-up" nose, etc.

We Guarantee Satisfaction.

Buy a 50 cent tube of NOSENA from

J. R. ATWOOD, Appomattox, Va.,

and get your money back if not satisfied. Sample tube and Booklet by mail 10c.

BROWN MF'G. CO., St. Louis, Mo. Greeneville, Tenn

FOR SALE

FRICK ENGINE

Twenty-horse power, mounted on boiler. Easy steaming boiler. Both engine and boiler in fair condition, containing new pop-valve and sawyer's valve, and sight feed, 3-pint lubricator and injector of best qualiy.

FRICK SAW MILL

52-inch Diston inserted tooth saw, 7 and 8 guage; independent racket head block, opens 54 inches. Feed of mill, friction from 1½ to 3 inches. All in good condition, ready for work. Cuts from 6,000 to 8,000 feet per day. Log wagon and carrier, will bear 10,000 lbs., and has been used but little.

This mill will be sold cheap for cash. For information apply at this office.

A. H. CLEMENT Attorney,

CHAMBERLAIN'S COLIC, CHOLERA AND DIARRHŒA REMEDY.

A few doses of this remedy will invariably cure an ordinary attack of diarrhœa.

It can always be depended upon, even in the more severe attacks of cramp colic and cholera morbus.

It is equally successful for summer diarrhœa and cholera infantum in children, and is the means of saving the lives of many children each year.

When reduced with water and sweetened it is pleasant to take.

Every man of a family should keep this remedy in his home. Buy it now.

PRICE, 25C. LARGE SIZE, 50C.

HUNT,

Successor to Brown,

The Photographer

Farmville, Va.

Sore Nipples and Chapped Hands

Are quickly cured by applying Chamberlain's Salve. Try it; it is a success. Price 25 cents.

APPOMATTOX AND BUCKINGHAM TIMES.

JOB WORK A SPECIALTY DEVOTED TO THE LOCAL AND INDUSTRIAL INTERESTS OF APPOMATTOX AND BUCKINGHAM COUNTIES. JOB WORK A SPECIALTY.

VOL. XV. No. 41. APPOMATTOX, VIRGINIA, OCTOBER 23, 1907. $1.00 PER ANNUM.

Make Your Idle Money Earn you Interest.

Write us for information concerning our Coupon Certificate of Deposit, so arranged that one per cent can be collected every four months through your nearest bank or store.

THE FIRST NATIONAL BANK

OF RICHMOND, VA.

Capital and Earned Profits, $1,800,000.00.

Jno. B. Purcell, President.
C. R. Burnett, Asst. Cashier.
Jno. M. Miller, Jr., Vice-Pres. and Cashier
J. C. Joplin, Asst. Cashier.

...OPEN AN ACCOUNT WITH...

The State Bank of Pamplin

PAMPLIN CITY, VA.

A Home Bank managed by capable business men along strict business lines affords you the greatest possible safety.

WP. VENABLE President, J. F. CONNALLY, Vice-President, L. MORRIS WARREN, Cashier.

DIRECTORS

W. Watson; G. H. Lukin; R. L. Franklin; W. B. Binford; W. C. Franklin; L. N. Ligon; C. L. Morton

THE PEOPLES NATIONAL BANK.

OF LYNCHBURG, VA.

J. W. IVEY, President. JNO. D. LANGHORNE, Vice-President.
JOHN VICTOR, Cashier.
G. E. VAUGHAN Assistant Cashier.

Capital Stock $250,000.00
Stockholders' Liability $250,000,00
Surplus Fund and other Undivided Profits $280,000.00
Security to Depositors $780,000.00

Accounts of Firms, Corporations and Individuals Solicited.

Interest paid on Time Deposits at the rate of THREE PER CENT per annum.

Safety Deposit Boxes for Rent.

You are always Welcome at

Wood's Pharmacy, Inc.

Prescription Druggist,

724 Main Street, - Lynchburg, Virginia.
(Next to Hotel Carroll)

The Modern Up-to-Date Drug Store.

Polite Service and Quick Delivery.

Send Us Your Prescriptions. - - Nunnally's Fine Candies.

LYNCHBURG CROCKERY COMPANY

FOR THE HOUSEHOLD

Every department of house furnishings in our large establishment is up to the highert standard, and has recently been replenished and made complete in details.

Aids in culinary work and the general work of housekeeping are here in wonderful vanity. Some of the novelties are effective and labor-saving to a remarkable degree.

LYNCHBURG CROCKERY CO.

J. A. STALL, Manager.

1027 Main Street LYNCHBURG, VA.

OLD BUCKINGHAM.

THE GRAND OLD COUNTY PHOTOGRAPHED.

Many Interesting Reports Made of Her People.

Announcement.

To the Voters of Buckingham:

After being requested by many of our Democratic friends in Buckingham County, we now announce ourselves as the Independant candidates for the office of Sheriff of Buckingham County. We appreciate the kindness of our Republican friends in endorsing our candidacy and they have our thanks, but we want it distinctly understood that we are Independent candidates for this office and have been all the time, and have been endorsed by our Republican friends. Knowing the duties of this office we feel that we can manage the affairs of the office with due credit to ourselves. Thanking you for your consideration expressed heretofore and bespeaking your further consideration, we are,

Yours faithfully.

C. D. McCRAW
P. A. GRIGG.

Announcement.

To the People of the 18th Senatorial District

The Republicans of this District have done me the honor to nominate me for the State Senate. I appeal to you for your support at the general election, Tuesday, Nov. 5th, 1907. I promise you if I am elected that I will devote my best efforts to secure such legislation as will promote the welfare of all the people of the District and State.

Respectfully,
W. C. FRANKLIN.

Pamplin City, Va., Aug. 24, '07. te

Announcement.

I am a candidate for the position of Treasurer of Buckingham County at the election of Nov. 5th, 1907. If elected, there will be associated with me in the conduct of the office Mr. A. C. Garnett, Jr., who is well known to the people of the County. Together we solicit your support.

A. SIDNEY SPENCER.

Rival, Va., Sept. 1, 1907. 9 3 te

Announcement

After being requested by my friends, I hereby announce myself as a candidate for Supervisor for the coming election, Nov. 5th, 1907, for the Southside district of the County of Appomattox, Va., and if elected I shall do all within my power and energy to please the people of my district. This is my motto, "Equal rights to all and special privileges to none," Respectfully,

W. B. HARVEY,

Evergreen, Va. Sept. 23rd, 1907.

S. P. Coleman Comes Out for the Legislature.

At the urgent request of many friends, I hereby announce myself a candidate for the House of Delegates for the Appomattox district. I am a Democrat, but do not endorse the plans of the present organization for party management and respectfully submit my appeal to my fellow Democrats of the county and ask for their support at the election to be held on November 5th.

S. P. COLEMAN.

Announcement.

To the Voters of Appomattox County:

At the solicitation of many voters, I respectfully announce myself a candidate for the office of Commonwealth Attorney for Appomattox county, and respectfully solicit the support of every voter of the county, regardless of party, sect, creed or class and will say that I have no partnership nor any entangling alliances, or other relationships to hinder me from personally prosecuting every violation of law in the county, and pledge myself, if elected to the personal and faithful discharge of every duty pertaining to the said office, without fear, favor or affection, and to attend in person the meeting of the Board of Supervisors, as the law directs, and keep an eye single to an economical administration of the finances, and the good order of the county.

Very respectfully,
J. P. L. FLESHMAN.

Buckingham.

Circuit Court was engaged with criminal cases the first three days of the session.

Johnson Cabell, a negro man was found guilty of felonious assault on the person of Lew Ellen Banks, and given seven years in the penitentiary Paul Johnson was tried and acquitted of the charge of burning the barn of Alvin Smith. The grand jury found true bills as follows: Henry Taylor, charged with selling ardent spirits without license, four indictments. Garnett Jones indicted for felony; this man was out on bail and failing to appear his bond was forfeited. Charles Miles was indicted charged with burning the carriage house of M. C. Elcan and this case was set for trial at the special term of the court to be held here beginning on the 3rd Monday in November. The damage suit of James S. Jones et als vs, the Buckingham Slate Company was also set for trial at the special term. Strode and Flood appeared for the defendant company in this case and it goes without saying that this is an able team.

The sale of the real and personal property of the late S. B. Gibson is advertised and will doubtless take place before this is read.

No one will take it that I meant that the Commissioners of Revenue were not competent, by what I wrote last week, what I meant was that it was intended by the law makers that men should be appointed who not having been under obligations to the voters for their support would not be handicapped when a question of fixing the value of property was concerned.

Superintendent Eggleston did not come to deliver an address here on the 15th, as was expected. Congressman Lamb, of the Richmond district, Hon. H. D. Flood, Judge A. S. Hall and Capt. Camm Patterson each made political speeches and also did Mr. Courtney Franklin, the Republican nominee for the Senate.

Captain White was also here mixing with the people.

Mr. J. B. LeSueur is opposing Judge Hall for the legislature, but I don't think the Judge is uneasy or need be.

Miss Minnie Rogers has been appointed to teach the school on Fossie's creek and Mrs. Tommie Forbes will have charge of the Malone school.

Manteo.

Misses E. Pauline and Mary Garland Morris visited Jamestown last week with Miss Mary Patteson and others—pronounced the sights great and the trip perfect.

Mr. Jack Saroden visited Miss Mary Morris last week en route from Jamestown and other points to his home in Ohio.

Miss Lelia Armistead, of Lynchburg boarding with Mrs. E. S. Morris.

Misses Mary and Nora Patterson returned to Newport News after a six week's stay at Oak Lawn.

Miss E. Pauline Morris visited Richmond this week.

Miss Ida Morris is visiting at Wingina this week.

Mr. Louis O'Donovan, of Baltimore, is expected to visit his cousin, Mrs. E. P. Morris, shortly.

Mrs. A. P. Christian is spending some time in Scottsville.

Mrs. S. C. Gibson and Mary G. Boatwright have gone to Ashland, Kentucky to spend the winter with Mrs. F. W. Woodson, the latter's daughter.

Dr. T. H. Lacy preached one of his good sermons at Grace church Sunday afternoon.

Mr. and Mrs. J C. Woodson, of Lynchburg came down Sunday to attend the sale of the personal property of the late S B. Gibson.

Mr. Ben G. Boatwright and sister Mrs. F. W. Woodson have purchased the old home tead "Manteo" that was to be sold at public auction. Their friends and neighbors are delighted to know that they will remain in the neighborhood.

A party of eleven, Mr. and Mrs. F. R. Moon, C H. and F. R. Moon, Jr., Misses Willie and Mary Glover, Miss Blanch Thorn, Misses L. B., F. E., I. Y. and M. L. S. Horsley recently attended the exposition and took in the fair, horse show and convention in Richmond on their return home.

Mr. Wm. S. Bates, of Wheeling, W. Va., is spending some time at "Traveller's rest," the home of the Misses Horsley.

Miss Courtney Irvin, of Howardsville is teaching in our new school house this session.

Mr. and Mrs. A. C. Horsley and Miss Louise Horsley recently attended the exposition.

Miss Sallie Steger is with her sister Mrs. J. W. Layne.

Miss Sallie Mills Sutton recently spent some time in Richmond and Lynchburg.

Our farmers are very well up on the journey of their wheat crop and corn on the river here is also better than we expected.

How does dollar corn and $10 flour sound for next summer?

Your correspondent had the pleasure of interviewing Mr. J. J. Gilliam at the state fair representing Mr. T. O. Sandy.

The sale of the personal effects of the late Saml. Gibson was largely attended and things sold well.

"This week the physicians are with us. Next week, the librarians," reads a paragraph in the Columbus (Ohio) Dispatch. Possibly, it refers to conventions; but at any rate, we quote it to show that the undertakers do not always follow the doctors.

APPOMATTOX.

INTERESTING STORIES ABOUT HOME FOLKS

Our Correspondents relate the New of the County.

Evergreen.

Mrs. Matilda Jennings died at her home near Christiansburg, October 12th, at 2:30 a. m., of appoplexy, at the age of 64 years. She attended her church Wednesday night, and on her return complained of her head, Thursday morning about 6 o'clock she was taken speechless. Her children and several doctors were summoned, but all in vain. She never spoke again. She was the daughter of Mr. and Mrs. Dabney Wooldridge, was born and reared in this county. She was married to Mr. B. F. Jennings in 1865, after which they moved to Montgomery county, where she had gained so many kind and loving friends. None knew her but to love her. The funeral services were held at her home by the pastor of the Christiansburg Baptist church and Mr. Lynch, of the Methodist church. The body was taken to the Christiansburg cemetery and laid to rest in the presence of a host of sympathizing friends and relatives. She was a faithful christian, kind wife and loving mother. She leaves a husband, four sons, Ellis, Luther, Neal and Freddie, and four sisters, Mrs. J. L. Martin, of Montvale, Mrs Victoria Evans; Mrs. Anna Wooldridge and Rosa Godsey, of this county to mourn their loss, but their loss is her gain. The mound was covered with beautiful flowers. May the Lord bless the lonely husband and dear boys, remember mother has gone on a little while before and is waiting for her boys to come to her. "Asleep in Jesus, Blessed Sleep."

Mrs. Victoria Evans and niece Miss Bertha Wooldridge, attended the funeral from this place. Mr. and Mrs. J. L. Martin from Montvale.

We are glad to see Harry and Myrtie Johnson out again.

A great revival closed here last Friday night at the Methodist church. There were twenty-five converts; twelve additions to the Methodist church; eleven to the Baptist and two to the Presbyterian. It was conducted by Mr. Murphy, the pastor, and Dr. Royal, of Forest depot.

Mrs. Mazie Thornton will take her Sunday-school class tomorrow to the old surrender grounds on a picnic.

Mr. H. P. Cawthorn spent last week with his parents at this place.

Mr. and Mrs. Cawthorn Glover and little Nina Mae, of Crewe, are visiting relatives at this place.

Capt. W. C. Farrar and family will attend the exposition next week.

Miss Annie Cheatham, who is attending the Farmville school, spent Saturday and Sunday with her parents, Mr. and Mrs. J. H. Cheatham.

Mrs. J. D. Cawthorn and daughter, Mrs. J. R. Hamilton and little girl Lonelle, returned from a visit to her children in Roanoke last Saturday.

Mr. Fugate, pastor of the Farmville Baptist church spoke to a large and attentive audience last Saturday night on education, for the benefit of the erection of the Woman's College in Richmond.

Death of Mrs. Ragland.

Mrs. Martha W. Ragland died at 11:15 Friday morning at the home of her daughter, Mrs. S. N. Featherstone, in Roanoke, aged 80 years. Mrs Ragland had been in bad health for months, and her death was caused by a complication of diseases. She was a native of Appomattox county. The remains were taken to Lynchburg for interment.

Now that it has a new count to play with, Newport has dropped the Teddy bear and the Harry Lehr monkey.

White Teachers Institute and Citizens League.

A Teacher's Institute and Citizens League (educational) will be held in the Presbyterian church at Appomattox on Friday and Saturday, the 8th and 9th of November, 1907. All white teachers are required to be present on both days. The doors will be open to the public. On Saturday we especially invite the citizens to be present. The Institute will be opened promptly at 10 a. m. each day.

J. K. HANNAH,
Supt. Appomattox County.

oc23-2t

How to Cure a Cold.

The question of how to cure a cold without unnecessary loss of time is one in which we are all more or less interested, for the quicker the cold is gotten rid of the less the danger of pneumonia and other serious diseases. Mr. B. W. L. Hall, of Waverly, Va., has used Chamberlain's Cough Remedy for years and says: "I firmly believe Chamberlain's Cough Remedy to be absolutely the best preparation on the market for colds. I have recommended it to my friends and they all agree with me.

For sale by J. R. Atwood, Appomattox, R. J. Carter, Prospect. E. F. Glover, Evergreen.

After Mr. Taft gets through reassuring the Filipinos and a few more people who are feeling nervous, he should come home and reassure his campaign mannagers.

A Certain Cure for Croup, Used for Ten Years Without a Failure.

Mr. W. C Bott, a Star City, Ind hardware merchant is enthusiastic, in his praise of Chamberlain's Cough Remedy. His children have all been subject to croup and he has used this remedy for the past ten years and though they much feared the croup, his wife and he always felt safe upon retiring when a bottle of Chamberlain's Cough Remedy was in the house. His oldest child was subject to severe attacks of croup, but this remedy never failed to effect a speedy cure. He has recommended it to friends and neighbors and all who have used it say that it is unequaled for croup and whooping cough.

Sold by J. R. Atwood, Appomattox; R. J. Carter, Prospect; E. F. Glover, Evergreen.

"Bit discouraging to elope with a woman and then learn that she has eloped with another fellow two years before" comments the N. Y Telegram. On the contrary, there is always the hope that she will elope once more.

A nice assortment of Victor, Columbia, and Edison Talking Machines in stock. All the latest instrumental and vocal music. Call and hear the sweet musical machines; EASY PAYMENTS.

WANTED:—We will pay cash for any copy of the APPOMATTOX & BUCKINGHAM TIMES of the following issues: October 15, November 26, December 3, 10, all 1902. If you can find one or more of these copies mail to this office. TIMES, Appomattox, Va. tf.

A. H. CLEMENT
Attorney-at-Law and Notary Public
Appomattox, Va.
Practice in the Courts of Appomattox, Buckingham, Campbell and Amherst.

Fine Guus

Sauer,
Parker,
Remington,
Smith,
Lefever,
And Cheaper Grade Guns.

Remington automatic, Winchester and Marlin repeating shot guns and rifles. Single and double guns of every variety. Amunition, hunting clothing and everything for sportsmen.

S. O. FISHER,

1024 Main St. Lynchburg, Va.

Desperate Coughs

Dangerous coughs. Extremely perilous coughs. Coughs that rasp and tear the throat and lungs. Coughs that shake the whole body. You need a regular medicine, a doctor's medicine, for such a cough. Ask your doctor about Ayer's Cherry Pectoral.

Ayer's

We publish our formulas
We banish alcohol from our medicines
We urge you to consult your doctor

Any good doctor will tell you that a medicine like Ayer's Cherry Pectoral cannot do its best work if the bowels are constipated. Ask your doctor if he knows anything better than Ayer's Pills for correcting this sluggishness of the liver.

—Made by the J. C. Ayer Co., Lowell, Mass.

WM. O. TAYLOR,

Manufacturer of and Dealer in

Sash, Doors, Blinds and Building Material,

Framing, Flooring, Ceiling Siding, Weatherboarding, Laths, etc

214 NINTH STREET

LYNCHBURG - VIRGINIA

UNIVERSITY OF VIRGINIA

Head of State Public School System

Letters, Science, Law, Medicine, Engineering

$10 COVERS ALL COSTS

to Virginia students of fees and tuition in either of the academic departments; lowest charges in the South. Next session begins September 12. Send for catalogue.

HOWARD WINSTON, Registrar, Charlottesville, Va

5-8 6m

THE Best Place IN LYNCHBURG To Buy Your SHOES

Best Styles
Popular Prices

Write for Illustrated Catalogue.

Isbell, Bowman & Co

Lynchburg, Va.

We Sell More Clothing to the City Trade

Than any two Clothing Stores Combined. This means a whole lot to think about.

S. H. FRANKLIN,

923 Main Street.

Lynchburg, Va.

D. W. MYERS

828 Main Street,

Lynchburg, Va.

Cancer Hospital.

We want every man and woman in the United States to know what we are doing—we are curing Cancers, Tumors and Chronic Sores, without the use of the knife, and are endorsed by the Senate and Legislature of Virginia.

If you are seeking a cure, come here and you will get it.

We guarantee our Cures.

The Kellam Cancer Hosp'

Richmond, Va